

Virtel v4.64 Update

- Virtel V4.64 is currently shipping and incorporates our highest level of Virtel security capabilities
- Customers can upgrade directly to V4.64 directly from whatever level currently running – NO intermediate upgrade path is necessary !
- For details about all the enhancements in V4.64, please [Read The Press Release](#)

Tips for Virtel Administrators

- Virtel can now act like a 'Telnet client', allowing the Virtel Administrator to define Telnet TN3270 access to multiple mainframes and environments – z/OS, z/VM, IBM Series i, and OSA ICC MVS Consoles – through a single Virtel STC instance
- Virtel network access to IBM Series i allows one to replace TN5250 terminal emulators !

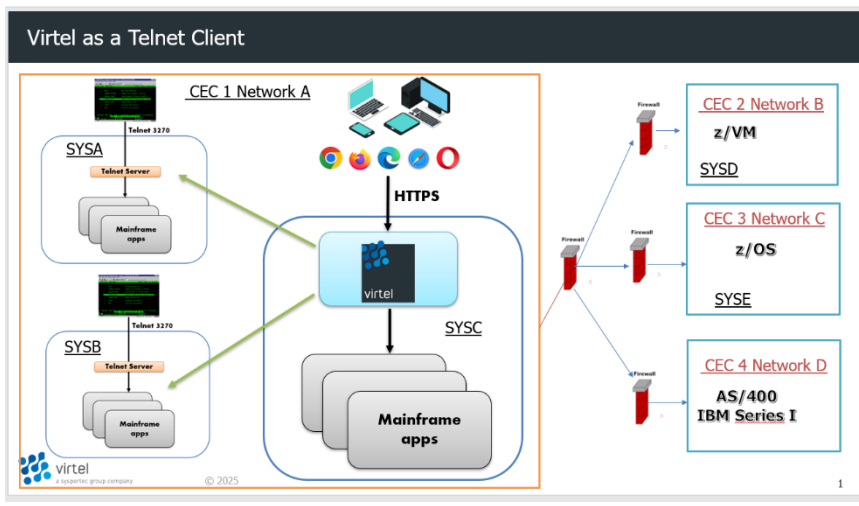

- The Virtel Administrator can now define a URL in the AppMenu footer, which could be used for a Password Reset page or other required externalized function.

	SYSPERTEC Virtel Session Manager Demo Virtel Application Menu	VIRTEL Version 4.64 Line A-HTTP Entry Point ALIWHOST	VIRTEL64 SPU1
---	---	---	---------------

Notice: The System will be shutdown at midnight tonight. Please contact the Helpdesk with any questions.

Enter your username and password

Username

Password

ENTER THE NEW PASSWORD IN BOTH BOXES

New Password

Confirm password

This system is intended for SYSPERTEC users only. Unauthorized access is prohibited.
Misuse or Modification of this system or data in its Origin in Transit may result in Discipline, Criminal and or Civil penalties.

LOCK your terminal when not in use.
If your account is locked or you need to reset your password, click here: [Virtel Password Reset](#)

Virtel Screen Redesigner Update

Say Goodbye to Green Screens – Without Writing a Line of Code!

Virtel Screen Redesigner v1.08.03, the latest version of our web-enablement suite designed to modernize 3270 mainframe applications with zero code changes, is GA and available for trialing.

Still relying on 3270 mainframe applications? It's time to reimagine the user experience—without the hassle of rewriting or redeveloping your apps.

For insights into the organizational costs and benefits associated with UI modernization, check out the *Enterprise Executive* article: [**'The Pain and Gain of User Interface Transformation'**](#)

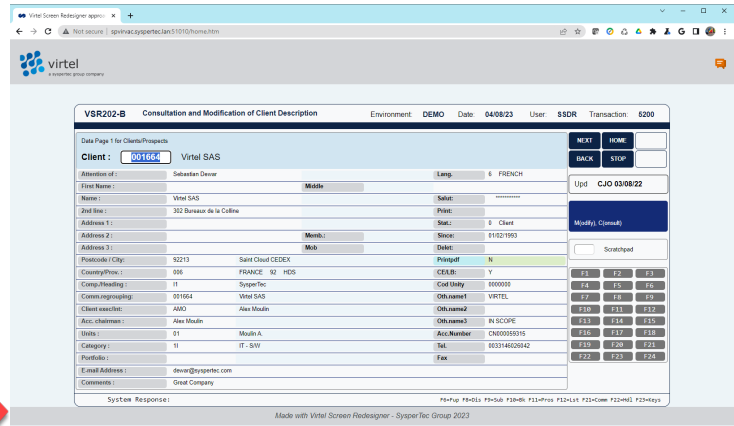
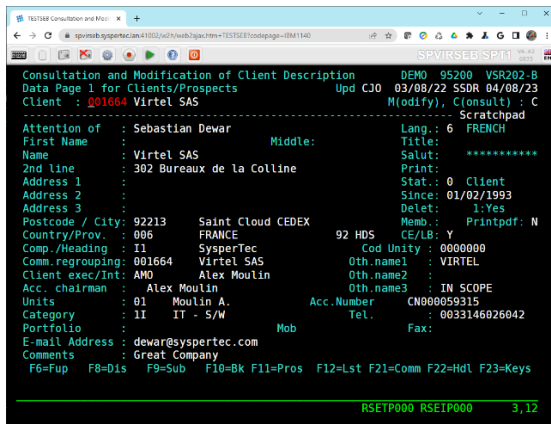

- Intuitive drag-and-drop editor
- Built-in widgets (menus, dropdowns, buttons...)
- Runs directly on the mainframe – no external servers
- Let users choose: classic or modern interface
- No disruption, no risk to core, mission-critical systems

Why choose complexity when you can go simple *and* powerful?

VIRTEL continues to offer free, no obligation trials of the complete Virtel Web Suite of mainframe access, UI modernization, and application integration technologies, complete with expert technical support during the trial period. Please contact SDS for details.

Virtel Screen Redesigner – Online Training Videos

Are you new to Virtel Screen Redesigner or looking to learn more about how it works? Our online training videos are designed to help Virtel administrators easily train users on how to modernize 3270 screens.

→ Access the tutorials here:

[VSR Training https://ftp-group.syspertec.com/file/d/Training%20Videos/VSR%20Training/](https://ftp-group.syspertec.com/file/d/Training%20Videos/VSR%20Training/)

Virtel Web Suite – Tutorial Videos

To make it easier to get started with Virtel, we offer a series of short and effective videos covering the key features of the Virtel Web Suite.

Share them with your users for faster adoption!

→ Watch the videos here:

[Virtel Training https://ftp-group.syspertec.com/file/d/Training%20Videos/Virtel%20Training/](https://ftp-group.syspertec.com/file/d/Training%20Videos/Virtel%20Training/)

Product Maintenance

We encourage our customers to update their Virtel product installations to the latest level to avoid experiencing Virtel product issues that have already been identified and corrected. We stand ready to support your product updates.

Virtel z/OS 4.64 PTFs

For z/OS customers who have installed Virtel V4.63, we would like to bring to your attention some important recently released PTFs that should be applied to your Virtel installation.

PTF6265	CAPPMENU PASSPHRASE NOT BEING PASSED TO SEC.4 APPLICATIONS
PTF6250	INCORRECT ERROR MESSAGE AFTER IND\$FILE UPLOAD
PTF6252	DBCS SUPPORT FOR SFE TYPE X'43F8'
PTF6253	LONG POLL DISFUNCTION
PTF6255	"FAILED TO FETCH" ERROR INTERMITTENTLY ON THE APPLICATION MENU
PTF6255A	"FAILED TO FETCH" ERROR INTERMITTENTLY ON THE APPLICATION MENU

Virtel z/OS 4.63 PTFs

For z/OS customers who have installed Virtel V4.63, we would like to bring to your attention some important recently released PTFs that should be applied to your Virtel installation.

PTF6215	TCP READ ERRORS REASON 000003F1 WITH LPKALIVE ACTIVE
PTF6218	NFORCEIP=YES WILL FREE RESOURCES
PTF6219	DELETE TRANSACTION REQUIRES VIRTEL RESTART
PTF6223	VARIOUS FIXES TO ADMIN SUB-APPLICATIONS
PTF6223	VARIOUS FIXES TO ADMIN SUB-APPLICATIONS
PTF6224	SCREENLOCK LEADS TO SESSION CLOSE
PTF6225	DDI DIRECTORIES ARE EMPTY WHEN CRYPTS ACTIVE
PTF6225A	CORRECTION TO PTF6225
PTF6226	ADMIN PANEL SHOWS AP2 INSTEAD OF PA2
PTF6235	ALLOW USE OF COPY\$ TO ERASE FIELD WITHOUT MOVING THE CURSOR
PTF6237	ASRA ABEND CAUSED BY 256 BYTE PASSPHRASE
PTF6253	LONG POLL DISFUNCTION
PTF6262	TN3270 ERRORS WITH Z/VM MODEL 3 TERMINALS

Virtel z/OS 4.62 PTFs

For z/OS customers who have installed Virtel V4.62, we would like to bring to your attention some important recently released PTFs that should be applied to your Virtel installation.

PTF6253	LONG POLL DISFUNCTION
PTF6237	ASRA ABEND CAUSED BY 256 BYTE PASSPHRASE
PTF6219	DELETE TRANSACTION REQUIRES VIRTEL RESTART
PTF6215	TCP READ ERRORS REASON 000003F1 WITH LPKALIVE ACTIVE
PTF6207	FIX MULTI-RULE PROCESSING WITH =HTFORWD
PTF6186	INCREASE LU NAILING TABLE SIZE FOR 4.62
PTF6182	INTERPRET VARIABLES IN THE HEADER FIELD OF OPTION\$
PTF6180	PASSPHRASE CLEANUP FOR SEC.4
PTF6179	LOGMODE NOT USED IF PRESENT IN URL. DEFAULTS TO SNX32702
PTF6172	GET MINIMUM PASSPHRASE LENGTH FROM TCT
PTF6168	VIR0TNET PSEUDOS ARE NOT RELEASED CORRECTLY
PTF6162	MULTIPLE CALLS TO SAF WITH INVALID PWD CAN LEAD TO REVOKED USER High-Impact PERvasive (HIPER)
PTF6161	INVALID SAF CALL FOR NAME-OF GROUP IF NOT SIGNED ON
PTF6155	LU NAILING FILLS INTERNAL TABLE WITH PATRICIA LIST ELEMENTS
PTF6147	LINE STATUS DISPLAY PF7 RETURNS TO TOP OF FIRST PAGE
PTF6142	POSSIBLE ABEND AFTER RECEIVING A SERIES OF INVALID VIRTELSESSION
PTF6136B	COMPLETES PTF6136A FOR ADDRESSES NOT IN 15 CHARACTERS FORMAT
PTF6136A	CORRECTION TO PTF6136
PTF6136	PTON 00000031 (00000049) error with CALLER=(BEGIN RULE
PTF6134	USSTAB - ENSURE PARM6 IS INITIALIZED BEFORE CALLING RECVMAP
PTF6129	VIRCONF UNLOAD DOES NOT WORK FROM A VIRPLEX WRITER TASK
PTF6120	VSR - INCORRECT LENGTH FOR INITIAL-COMPONENTS
PTF6115A	COMPLETES PTF6115 - 283-04C ABEND IN RACINIT AFTER TIMEOUT
PTF6115	SECU=5 - 283-04C ABEND IN RACINIT AFTER TIMEOUT
PTF6114	LOGON HANGS FOR REVOKED PASSPHRASE USER
PTF6113	SCENARIO NOT CALLED ON NON-HTTP LINE
PTF6109	MQCLOSE WHEN STOPPING AN MQ LINE
PTF6108	ENSURE DEACTIVATE FREES LU FOR REUSE

Virtel z/OS 4.61 PTFs

For z/OS customers who have installed Virtel V4.61, we would like to bring to your attention some important recently released PTFs that should be applied to your Virtel installation.

PTF6134	USSTAB - ENSURE PARM6 IS INITIALIZED BEFORE CALLING RECVMAP
PTF6114	LOGON HANGS FOR REVOKED PASSPHRASE USER
PTF6113	SCENARIO NOT CALLED ON NON-HTTP LINE
PTF6109	ADAPT TO RANDOM IP ADDRESS CHANGES
PTF6101	EXCESSIVE PASSWORD ATTEMPTS DUE TO INVALID REALM
PTF6093	USERPARM WITH SECU=5 and PassOnIdentification:True
PTF6080	IMSCONNECT NO CLOSE AFTER RC 8
PTF6075	ADAPT TO RANDOM IP ADDRESS CHANGES
PTF6074	DUPLICATE MESSAGE VIRIC52I
PTF6070	CASE\$ TESTING BLANK ON SCREEN
PTF6065	POSSIBLE INVALID HEADER IN 304 RESPONSES
PTF6063	RULESET NOT INITIALIZED CORRECTLY
PTF6061	Possible memory corruption leading to exhaustion of relay terminals High-Impact PERvasive (HIPER)
PTF6060	NO UNLOAD OF ARBO KEYWORD IN ENTRY STMT
PTF6057A	REINSTATE PASSWORD EXPIRY MSG
PTF6057	SIGNON BOX, CHANGE ERR=9 AND ERR=11 BY UID/PWD ERROR
PTF6056	COOKIES ARE LOST AFTER EXITING THE VIRTEL SESSION
PTF6053C	COMPLETES PTF6053
PTF6053B	CORRECTS AN ERROR IN PTF6053A
PTF6053A	CORRECTS AN ERROR IN PTF6053
PTF6053	IF\$ SCREEN-IS-UNMODIFIED,THEN=FAIL MAY BLOCK DUE TO SNA FLAGS
PTF6052	CORRECT MDT FLAG RESET IN VIR0023
PTF6051	VIRT923E ERROR REQ: PTON - ERRNO: 00000031 (00000049)
PTF6041	S0C4-38 AFTER SNAP

Virtel z/VSE VSEn 4.64 PTFs

For z/VSE customers who have installed Virtel V4.63, we would like to bring to your attention some important recently released PTFs that should be applied to your Virtel installation. (Virtel is certified with 21st Century Software)

No PTFS at this time.

Virtel z/VSE VSEn 4.63 PTFs

For z/VSE customers who have installed Virtel V4.63, we would like to bring to your attention some important recently released PTFs that should be applied to your Virtel installation. (Virtel is certified with 21st Century Software)

No PTFs at this time.

Virtel z/VSE VSEn 4.62 PTFs

For z/VSE customers who have installed Virtel V4.62, we would like to bring to your attention some important recently released PTFs that should be applied to your Virtel installation. (Virtel is certified with 21st Century Software)

PTF6142	POSSIBLE ABEND AFTER RECEIVING A SERIES OF INVALID VIRTELSESSION
---------	--

Virtel z/VSE VSEn 4.61 PTFs

For z/VSE customers who have installed Virtel V4.61, we would like to bring to your attention some important recently released PTFs that should be applied to your Virtel installation. (Virtel is certified with 21st Century Software)

PTF6061	Possible memory corruption leading to exhaustion of relay terminals High-Impact PERvasive (HIPER)
PTF6101	EXCESSIVE PASSWORD ATTEMPTS DUE TO INVALID REALM

W2H-DIR/DOC-DIR Update Levels Virtel v4.64

UPDT6247 is a cumulative maintenance for all files stored in W2H-DIR/DOC-DIR/CLI-DIR directories with a Virtel product installation.

6247	6247 Update for 4.64 fixes IND\$FILE panel and password change panel
------	--

W2H-DIR/DOC-DIR Update Levels Virtel v4.63

UPDT6260 is a cumulative maintenance for all files stored in W2H-DIR/DOC-DIR/CLI-DIR directories with a Virtel product installation.

6214	First Update for 463 Macro Playback Panel fix + UTF8 in help doc + many updated comments
------	--

6216	Longpoll Synchronization Input Output to improve user interface experience in the 3270 screen + minor changes in the documentation files
6221	Longpoll Synchronization conditional trace messages update
6259	translations modifications (Croatian) and minor corrections (comments)
6260	Fix of missing terminal releases in a use case of cAppMenu

W2H-DIR/DOC-DIR Update Levels Virtel v4.62

UPDT6254 is a cumulative maintenance for all files stored in W2H-DIR/DOC-DIR/CLI-DIR directories with a Virtel product installation.

6254	Fix for numeric keypad when the Numlock key is disabled
6205	CtrlRight repetition regression fixed
6204	Input fields highlighted regression fixed: when the input field contains colored characters, after the activation of the highlight option option, the characters lost their initial colors and are displayed in green.
6197	Right Ctrl + Insert associated to PA1 fix, add update version number to some paths in the htm files.
6185	Special Edge IE11 Compatibility Mode corrections: No cursor in Password field in white web3270-D and -B styles, and some inoperative keys and keys combinations in EDGE/IE11 except Joker key and scancode.htm page updated.
6174	Ctrl+PFkeys shortcut for macros correction, invisible cursor on white field correction in white style for the 3270 screens.
6152	Keyboard event for decimal dot added for physical keyboard with comma, customization: renaming of the Virtel name property
6148	Add new parameter UPARMS=(USERPARM,VIRPLEX) for sharing of VIRHTML in a Virplex (contact Support for more information)
6137	Specific treatment for ATTN key in AJAX request, VWA removeChild(node) fix, default behavior for PF1 key and new way to customize colors for 3270 and gray styles (cf note 7)
6127	correction of a potential bug due to SYSANG undefined (the browser language is taken), modified character color above the cursor, changed background color for hotspots and hotspot bug fixed
6125	keypad logic (ATTN, CLEAR, PA1, PA2, PA3), auto capture fix, parameters settings panel IE11 compatibility, capture print style adapted, 3270 color and cursor classes reworking, caret no setting fix, hotspots reworking, macro logic adapted to make it relate possibly various keyEvent, joker key adaptation, keycode reworking.
6121	Keymapping enhancements and corrections
6103	Base Update level for v462

W2H-DIR/DOC-DIR Update Levels Virtel v4.61

UPDT6205 is a cumulative maintenance for all files stored in W2H-DIR/DOC-DIR directories with a Virtel product installation.

6205	CtrlRight repetition regression fixed
6204	Input fields highlighted regression fixed: when the input field contains colored characters, after the activation of the highlight option option, the characters lost their initial colors and are displayed in green.
6197	Right Ctrl + Insert associated to PA1 fix, add update version number to some paths in the htm files.
6185	Special Edge IE11 Compatibility Mode corrections : No cursor in Password field in white web3270-D and -B styles, and some inoperative keys and keys combinations in EDGE/IE11 except Joker key and scancode.htm page updated.
6174	Ctrl+PFkeys shortcut for macros correction, invisible cursor on white field correction in white style for the 3270 screens.
6152	Keyboard event for decimal dot added for physical keyboard with comma, customization: renaming of the Virtel name property
6137	Specific treatment for ATTN key in AJAX request, VWA removeChild(node) fix, default behavior for PF1 key and new way to customize colors for 3270 and gray styles (cf note 7)
6069	Correct issues where the users have to hit ATTN key several times to return to application
6064	Fix a bug (click twice was needed on the options button)
6055	Color change in particular change the CSS names for the NOCOLOR

z/OS, VSEn and z/VSE Product Support

Virtel v4.60 thru v4.64 are certified as compatible with all levels up to z/OS 3.2, z/VSE 6.2 and VSEn 6.3 (from 21CS). See our Web site for product support details.

<https://www.virtelweb.com/support-resources/product-support.html>

Send comments and suggestions to info@sypertec.us.